

FILED  
 GREENVILLE CO. S. C.  
 JAN 6 10 32 AM '96  
 DONNIE S. TANKERSLEY  
 R.M.C.

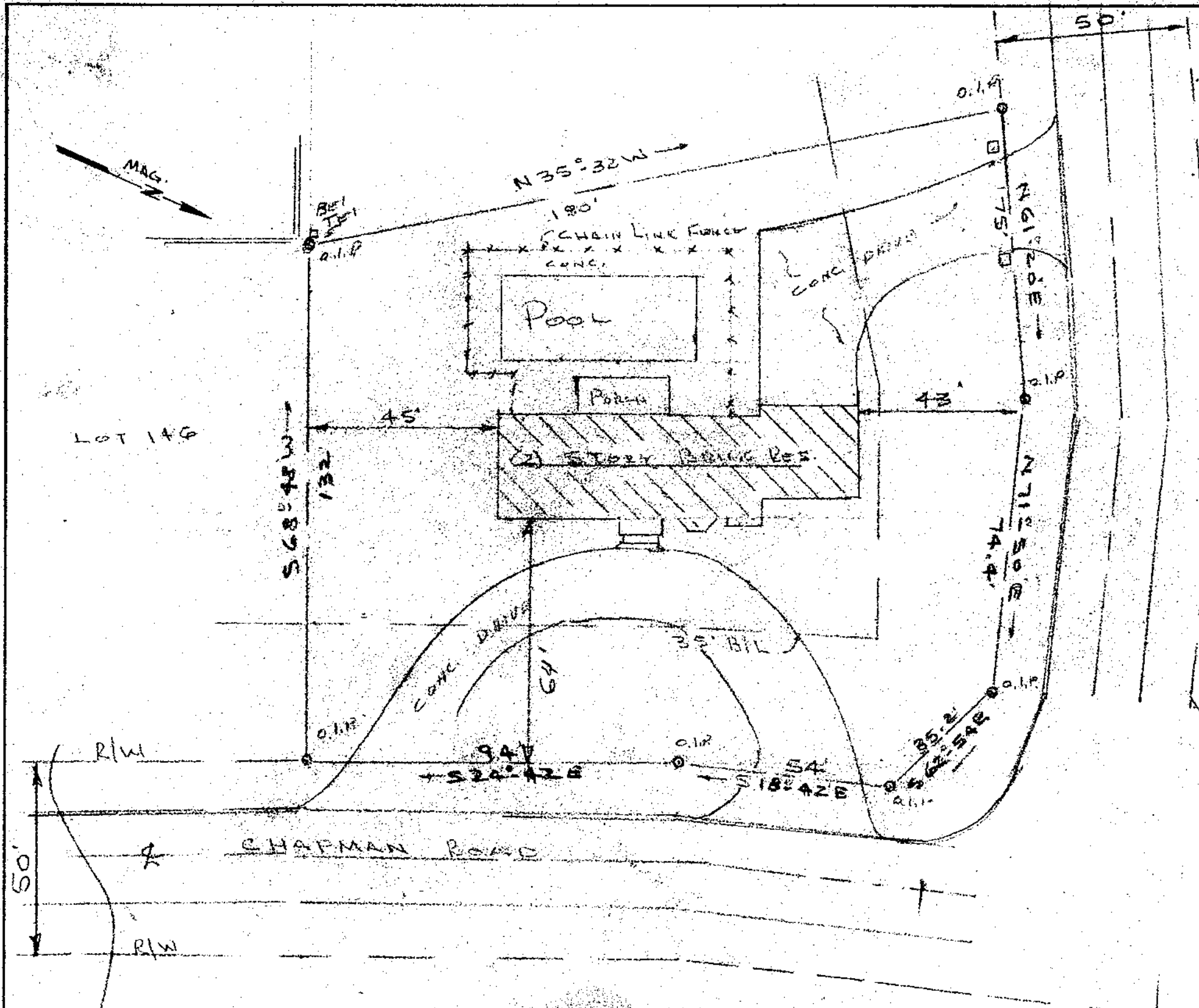

LOT 144

REF.  
 DIBK 1136-528, 1197-756  
 P/BK. 4" F" PG. 20  
 B/LK/BK WG 1.3-1-152  
 CITY OF GREENVILLE  
 GREENVILLE CO.

"CHANTICLEER"  
 SECT. IV PART II

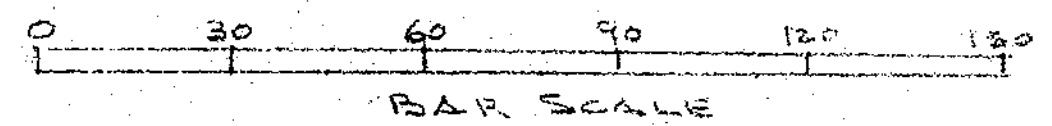

I CERTIFY THE ABOVE TRACT HAS BEEN SURVEYED AND IS AS SHOWN TO THE BEST OF MY KNOWLEDGE. NO ENCROACHMENTS AND NOT LOCATED IN A HAZARDOUS FLOOD PLAIN AREA.

22398

*[Signature]*  
 S. C. IRVING

12-E-83

PROPERTY OF	
MELVIN E. & SARAH L. PORTER JR.	
SCALE: 1" = 30'	APPROVED BY
DATE: 12-31-85	DRAWN BY K.T.G.
200 CHAPMAN ROAD GREENVILLE S.C.	
LOT 145	DRAWING NUMBER

MICROFILMED